Bewahre uns Gott G
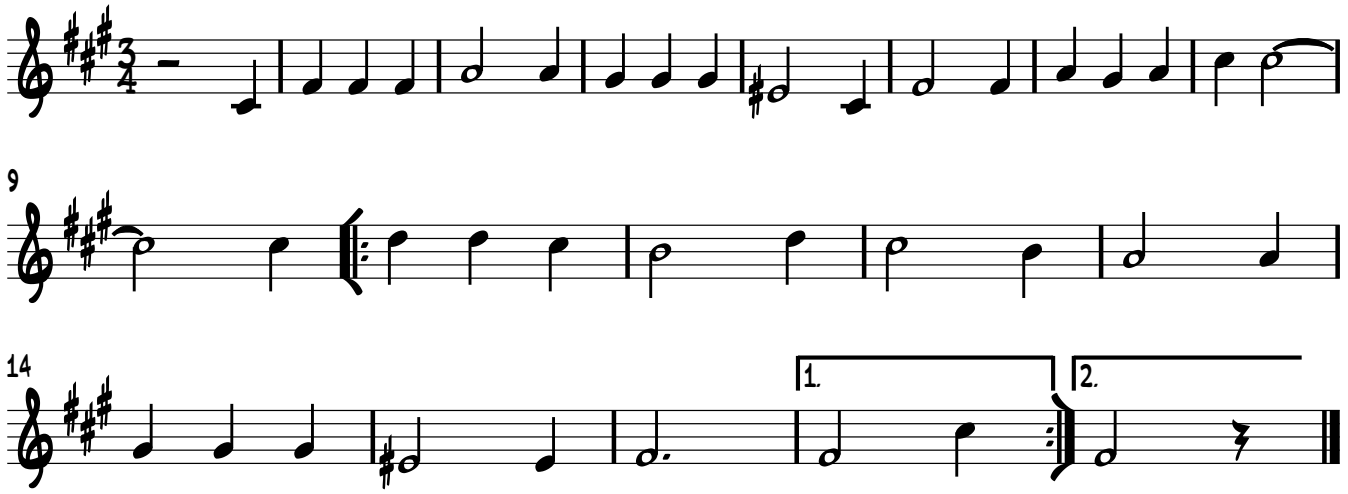
Trompete 1 in B